

DRAWING SCALE: 1:100

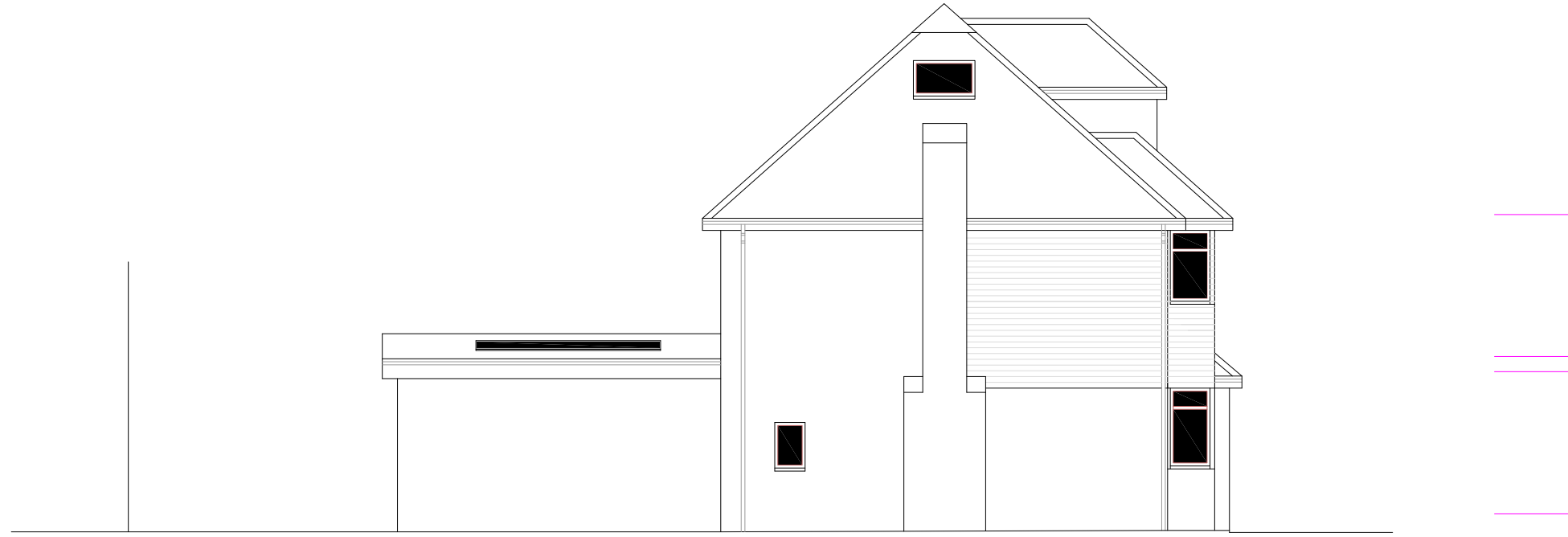

229



PROPOSED SIDE ELEVATION 1:100 @ A3

FACING BRICKWORK TO MATCH EXISTING
GREY POWDER COATED ALUMINIUM WINDOWS AND DOORS
WINDOW TO FRONT ELEVATION TO MATCH FRONT ELEVATION WINDOWS
PARTIAL TIMBER CLADDING TO FRONT ELEVATION TO MATCH EXISTING
GREY POWDER COATED ALUMINIUM SOFFITS AND FASCIAS TO MATCH WINDOWS AND DOORS
GREY POWDER COATED ALUMINIUM RAINWATER GUTTERS TO MATCH WINDOWS AND DOORS
FLAT PANEL ROOF WINDOWS
SEDUM ROOF TO BOTH EXTENSIONS



PROPOSED SIDE ELEVATION 1:100 @ A3 - REAR EXTENSION OMITTED FOR CLARITY

IF IN DOUBT - ASK
COPYRIGHT AZTECH ARCHITECTURE LTD
RESPONSIBILITY IS NOT ACCEPTED FOR ERRORS MADE BY OTHERS IN SCALING FROM THIS DRAWING
ALL DIMENSIONS, LEVELS AND ANGLES TO BE CHECKED ON SITE BY CONTRACTOR
ALL BOUNDARIES ARE ASSUMED AND WE ACCEPT NO LIABILITY FOR BOUNDARY INACCURACY
YOU ARE REMINDED OF YOUR RESPONSIBILITIES UNDER THE 'PARTY WALL ETC. ACT' 1996 WHERE APPLICABLE

AZTECH
ARCHITECTURE LTD

T: 017 907 1465 / 0208 535 0885 / 07978 11 44 27
F: 07916 142 681
W: www.aztech.co.uk E: mail@aztech.co.uk

CLIENT: JAC
SITE:
167 OLD WOODSEHILL LANE, WIDKINGHAM, BEKES, RE44 8BQ

SCHEME:
SINGLE STOREY EXTENSION TO SIDE AND TO REAR
TO BE READ IN CONJUNCTION WITH: AZ-1807-5001
DRAWING NUMBER: AZ-1807-0007

REVISION: X

DATE: 2800 MARCH 2016

This page is intentionally left blank